Year 9, 10 & 11 Fine Art Learning Journey

11

Year 11 10 hour exam creating the final piece

Hand in personal project before Christmas

Prep work to be handed in at the start of the 10 hours.

Externally Set Assignment Issued

Mock Exam to produce final piece for personal project

Idea 4
Research and develop work in the style of a mixed media artist

Mock Exam
2D Final piece

Idea 1
Research and develop work in the style of a drawing artist

Idea 3
Research and develop work in the style of a printer

10

Choose theme for personal project

Idea 2
Research and develop work in the style of a painter

Painting
Watercolours
Acrylic
Inks
Coffee

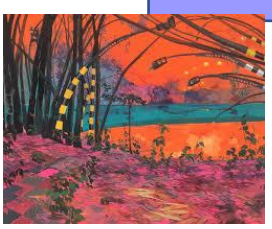

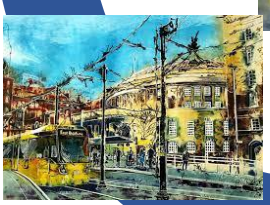

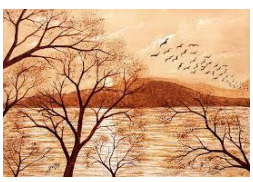

Drawing,
Mark-making
Printing
Lino
Etching
Mono

9

Yr 9
Developing skills and artist research